



The Exchange, Exchange Street, Wolverhampton, WV1 1TS

## TO LET

RETAIL & LEISURE

**Size**  
2,000 sq ft (186 sq m)

**Rent**  
£NOW LET

## Location

The property is located in a very central position within Wolverhampton city, close to the university, leisure quarter, and shopping core

## Description

The property is well presented internally, and traded until recently as a bar and restaurant

The property provides extensive accommodation over basement, ground, and first floors

## Accommodation

### Ground Floor

Trading area 1390sq ft

Ground floor ancillary 60sq ft

Customer toilets

### First Floor

Kitchen 296sq ft

Office 142sq ft

Store/bathroom 172sq ft

The first floor also provide a flat, containing kitchen, living room, bathroom, bedroom

There is a large cellar area

## Lease

New lease available

## Rent

£29500pa

NOW LET

## VAT

May Apply

## EPC

D

## Business Rates

RV £16500

and a domestic assessment band 'B' for the residential

## Viewing

By arrangement with Michael Tromans & Co

MISREPRESENTATION ACT 1967: Michael Tromans & Co. for itself and for the vendors or lessors of this property whose agents they are give notice that are a general outline only for the guidance of intending purchasers or lessees, and do not constitute an offer of contract. All descriptions and any other details are given without responsibility and any intending purchasers or tenants should not rely on them as statements or representations of fact but must satisfy themselves by inspection or otherwise as to the correctness of them. No employee of Michael Tromans & Co. has any authority to make or give any or warranty whatever in relation to this property.

## Additional Images

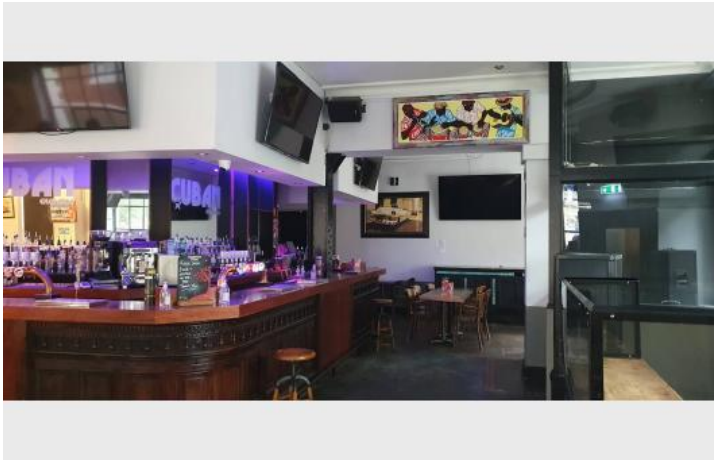
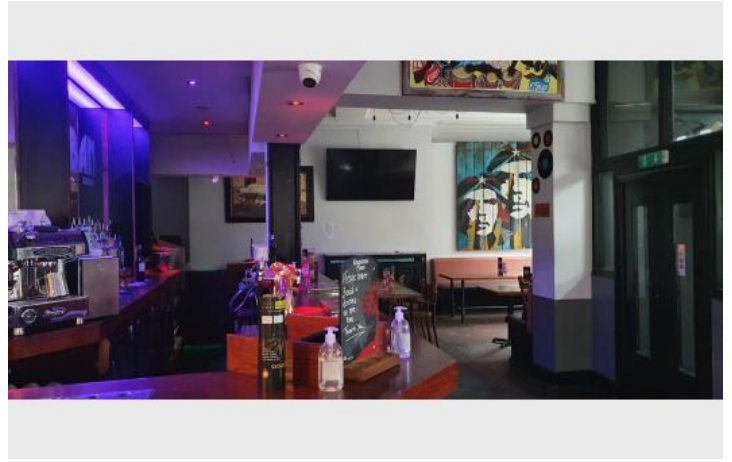
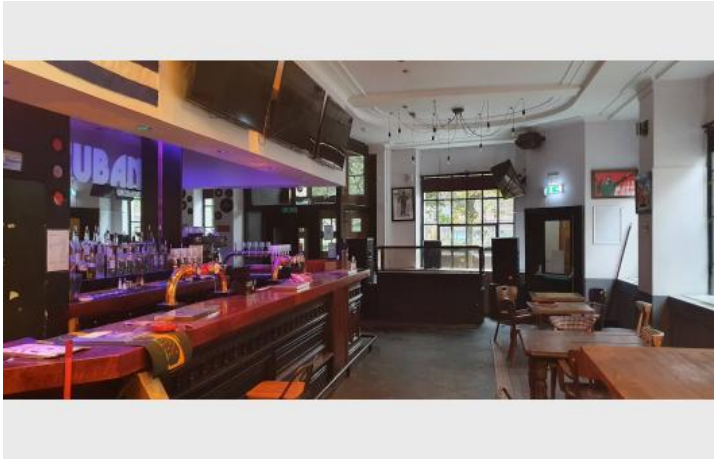

## Location Map

