



Commercial Property Agents | **01902 425646**

6 Waterloo Road
Wolverhampton, WV1 4BL



4/6 High Street, Bilston, WV14 0EH

FOR SALE

RETAIL & LEISURE

Size
3,761 sq ft (349 sq m)

Purchase Price
£295,000

<http://www.michaeltromans.co.uk/qlink3242>

Location

The property is located within the pedestrianised centre of Bilston High Street, close to numerous public car parks

There are a variety of multiple retailers in the vicinity, including Lidl, Mc Donalds, William Hill, Home Bargains

Viewing

Strictly by appointment

Description

The property comprises a three storey double fronted shop

A service area and car park are located to the rear, with access from Pinfold Street

Accommodation

Ground Floor

Sales area 1123 sq ft

Ancillary 636 sq ft

First Floor

Stores/office 1220 sq ft

Second Floor

Stores 752 sq ft

Rear car park / service area

Price

£295,000

VAT

Does not apply

Business Rates

Rateable Value £17000

MISREPRESENTATION ACT 1967: Michael Tromans & Co. for itself and for the vendors or lessors of this property whose agents they are give notice that are a general outline only for the guidance of intending purchasers or lessees, and do not constitute an offer of contract. All descriptions and any other details are given without responsibility and any intending purchasers or tenants should not rely on them as statements or representations of fact but must satisfy themselves by inspection or otherwise as to the correctness of them. No employee of Michael Tromans & Co. has any authority to make or give any or warranty whatever in relation to this property.

Additional Images

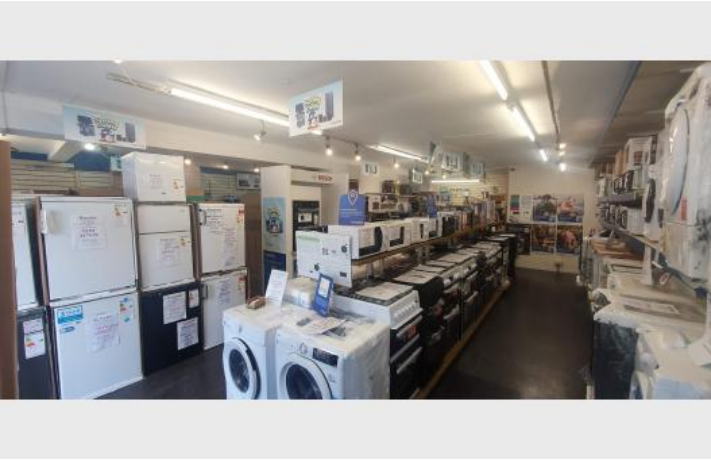

Location Map

