



36 Pipers Row, Wolverhampton, WV1 3JY

**FOR SALE**

RETAIL & LEISURE

**Size**  
14,100 sq ft (1,310 sq m)

**Purchase Price**  
£650,000

Extensive accommodation

Central location

Former leisure / bar

Possible development potential

## Location

Subject to contract, August 2023

The property is located in a central position within Wolverhampton city centre

The bus and rail stations are in close proximity and a new Midland Metro tram stop is under construction and due to open shortly, positioning the property at the centre of the city's transport hub

## Description

The property has traded for many years as a nightclub, arranged over two trading floors

The property is presently still fitted out as a nightclub with a variety of bars, lounges, dance floors etc

Nearby traders include a wide variety of shops and leisure uses, in addition to the university and the Grand Theatre

## Accommodation

Approximate gross internal areas;

Ground Floor	6600 sq ft
First Floor	6600 sq ft
Basement	900 sq ft

## Tenancy

The property is let to BEETs Club & Lounge Limited (with a guarantor), for term of 10 years from April 2024, at a rent of £55000pa, full repair (subject to schedule)

## Sale Price

Offers in the region of £650,000

## VAT

Will apply

## Viewing

Strictly by arrangement with Michael Tromans & Co, tel 01902 425646

MISREPRESENTATION ACT 1967: Michael Tromans & Co. for itself and for the vendors or lessors of this property whose agents they are give notice that are a general outline only for the guidance of intending purchasers or lessees, and do not constitute an offer of contract. All descriptions and any other details are given without responsibility and any intending purchasers or tenants should not rely on them as statements or representations of fact but must satisfy themselves by inspection or otherwise as to the correctness of them. No employee of Michael Tromans & Co. has any authority to make or give any or warranty whatever in relation to this property.

## Additional Images

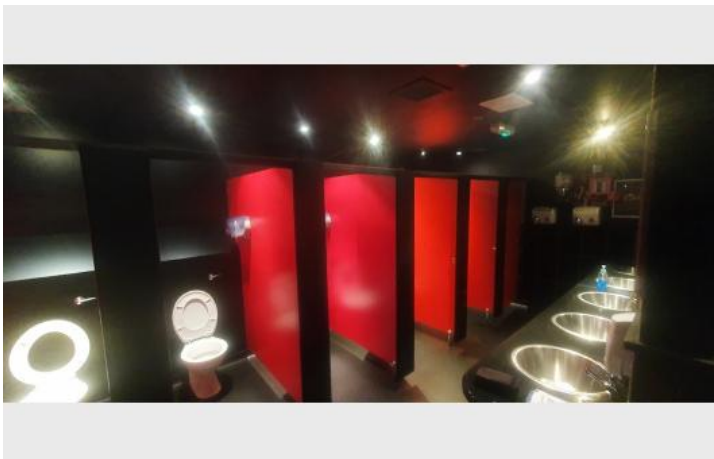
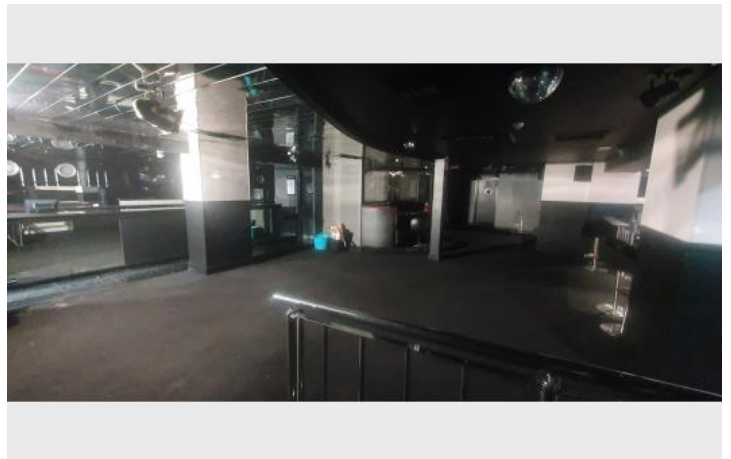
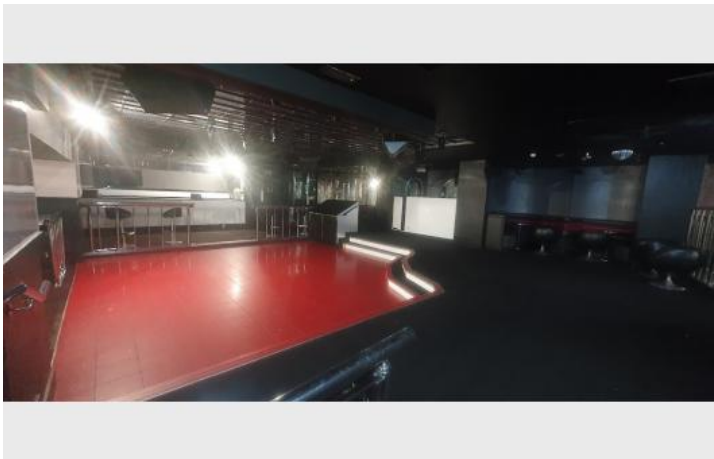
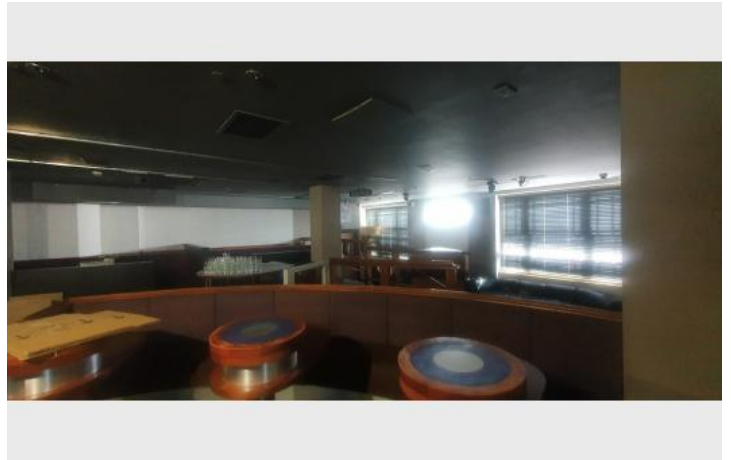
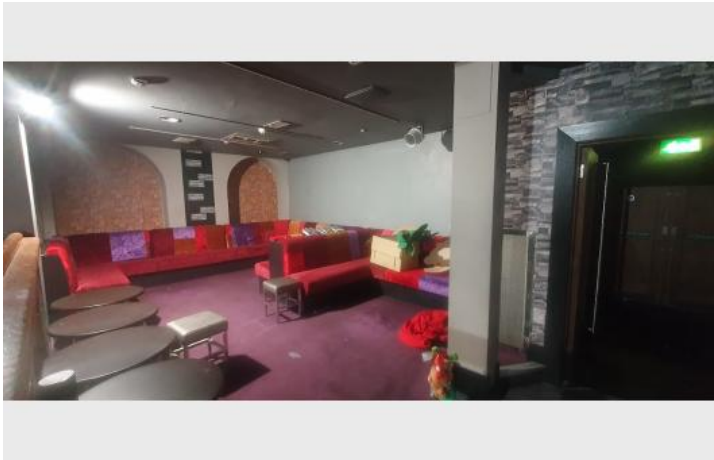
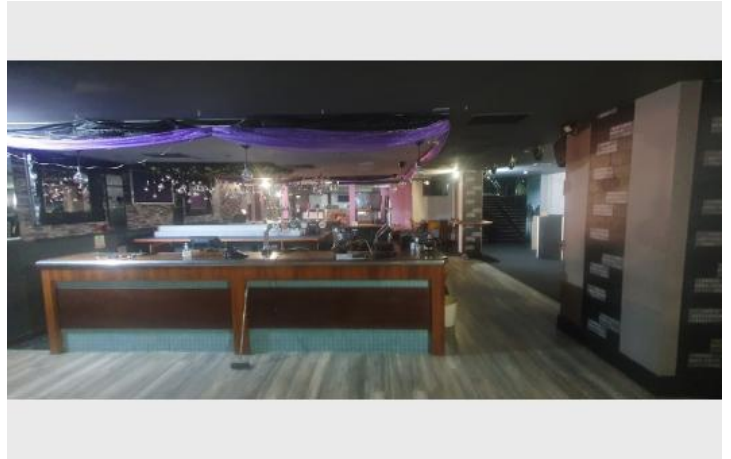



## Location Map

